



a  
thing of  
beauty.  
a  
joy  
forever.

**Kajaria**  
**ETERNITY**  
tiles forever

THE SLIM

600 x 1200 MM CATALOGUE  
5 mm Thick





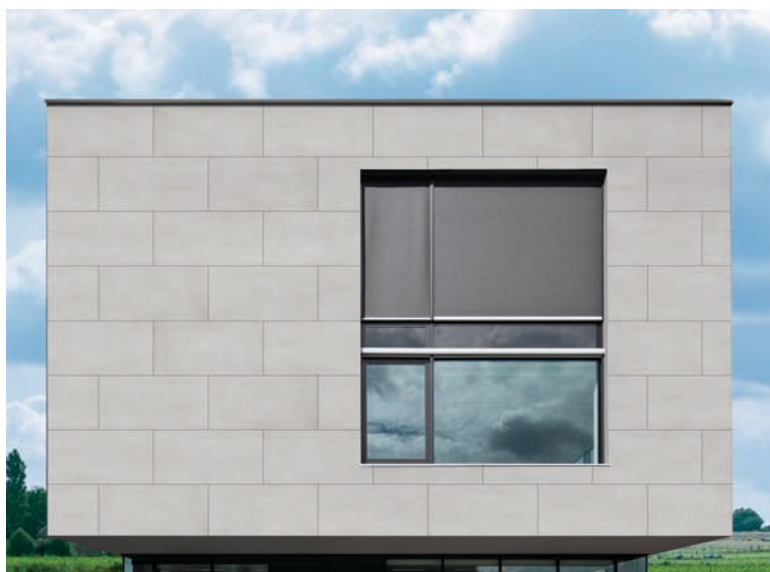
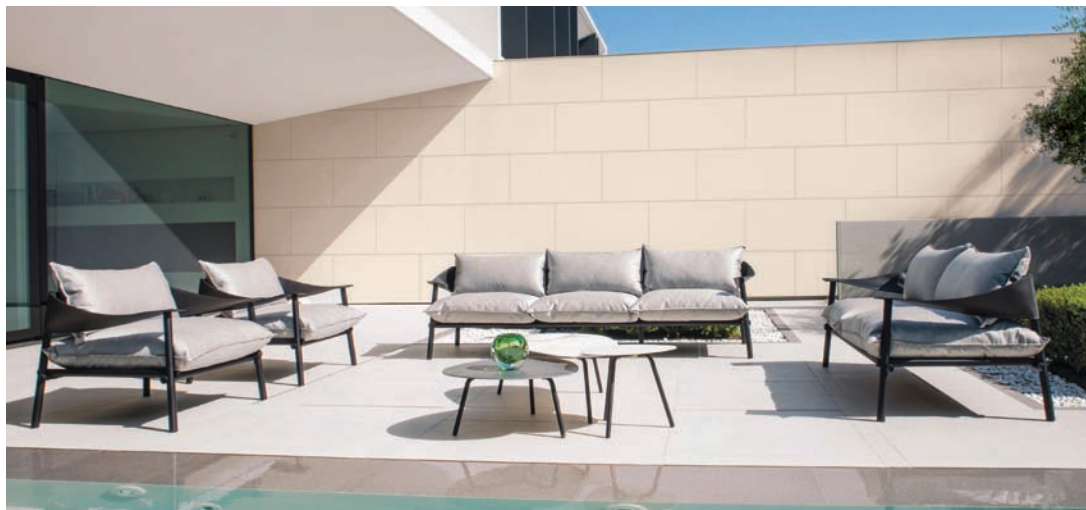

BEAUTY WAS  
NEVER  
THIS SLIM.

## INTRODUCING THE SLIM

Who says being extremely slim isn't good? The Slim is light in weight, strong, exhibits flexural strength, easy to handle, cut or drill. In short, this extremely slim tile is the best high thing that could have happened to your living spaces. An innovation that is class-apart, The Slim is just 5 mm in thickness, and is equally ideal for exteriors as it is for creating beautiful spaces from the scratch. Simply put, it is sheer beauty... in the slimmest form.

**5 mm Thickness**

**600 x 1200 mm**

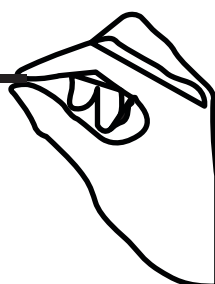



# Advantages



**Light Weight:** The Slim tiles are thin thereby reducing the weight and making it easy to install and maintain



**Hygienic & Scratch Resistant :** Designed to keep the surfaces clean with a capacity to withstand abrasions and scratches to the surface



**Impervious Surface:** Crafted to absorb  $< 0.5\%$  moisture and water, making it an ideal choice for all seasons and applications



**Frost Resistant:** It can withstand several freeze-thaw cycles without being damaged and designed to retain strength when the material absorbs water to saturation



**Resistant To Wear And Tear:** The tiles are strong enough to last longer and have easy maintenance



**Stain Resistant:** Designed to withstand strong stains and keeps spaces beautiful for a long time



**UV Resistant:** The surface of the tiles have the ability to resist Ultra Violet (UV) rays of sunlight and keep spaces damage-free



**High Bending Strength:** Crafted to withstand heavy burden without deforming or damaging the surface



**Environmentally Friendly:** Manufactured with no emission of harmful materials or any kind of chemical reactions, making them safe for building and construction purposes



**Resistant to most Chemicals:** Can withstand chemical reactions to a greater extent



**Fire & Heat Resistant:** Can withstand high temperatures without damaging the spaces



**Low Thermal Expansion:** Designed to resist changing shape due to thermal expansion

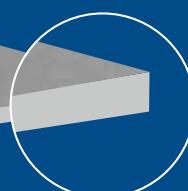

← 5 mm Thickness

Difference between The Slim (5 mm) Eternity Tiles, Conventional Tiles, Marble and ACP				
Basis	5 mm tiles	Conventional Tiles	Marble	ACP
Weight & Handling	LOW	NORMAL	HIGH	LOW
Scratch Resistance	VERY HIGH	HIGH	LOW	LOW
Installation time	VERY LESS	LESS	HIGH	HIGH
UV protection	VERY HIGH	HIGH	LOW	VERY LOW
Flexibility	HIGH	NORMAL	LOW	HIGH
Chemical resistance	VERY HIGH	HIGH	LOW	VERY LOW
Fire Resistance	VERY HIGH	HIGH	LOW	VERY LOW
Oxidation & Carbonation Resistance	VERY HIGH	HIGH	LOW	LOW

# Applications





Exterior Facades



Interior Floors



Interior Walls

THE SLIM | 600 x 1200 mm  
(5 mm Thick)



TRAVERTINO BEIGE

SATIN



TRAVERTINO GREY

SATIN



WILLIAMS GREY

SATIN







TRAVERTINO BEIGE | 2'X4' | SATIN | THICKNESS : 5MM



THE SLIM | 600 x 1200 mm  
(5 mm Thick)



SATUARIO

SATIN



STANIO IVORY

MATT

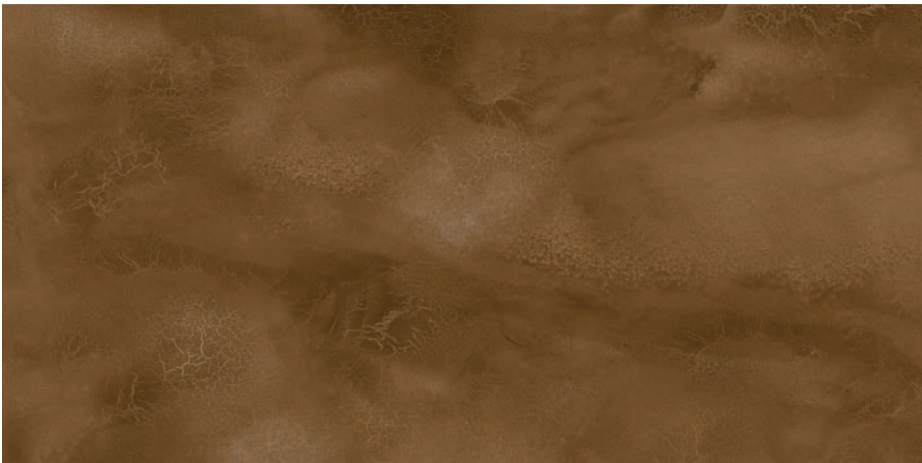

STANIO BRONZE

MATT

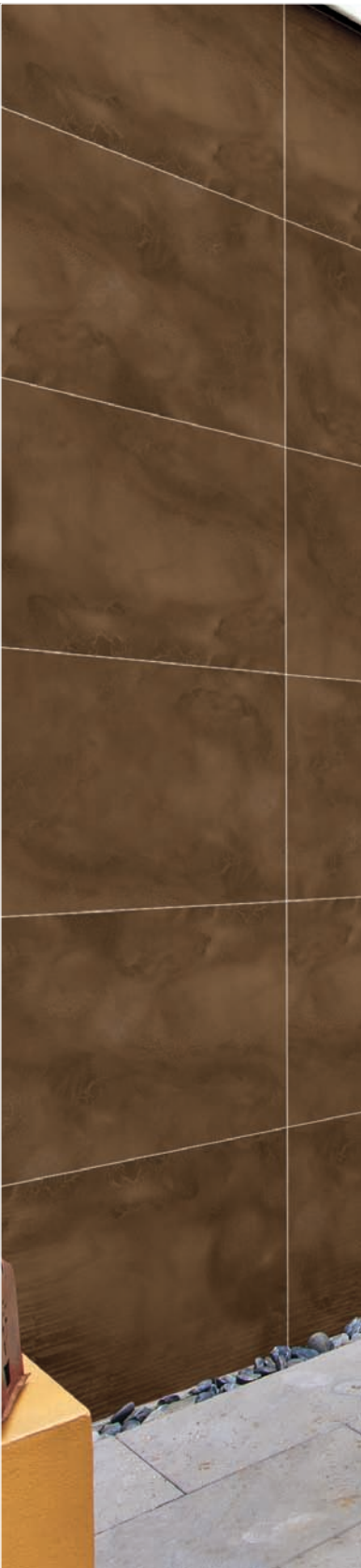





STANIO BRONZE | 2'X4' | MATT | THICKNESS : 5MM



THE SLIM | 600 x 1200 mm  
(5 mm Thick)

-  For wall application
-  For floor application
-  Fine detailing
-  Stain resistant
-  Water resistant



RENO GREY MATT



RENO TAUPE MATT



RENO NERO MATT

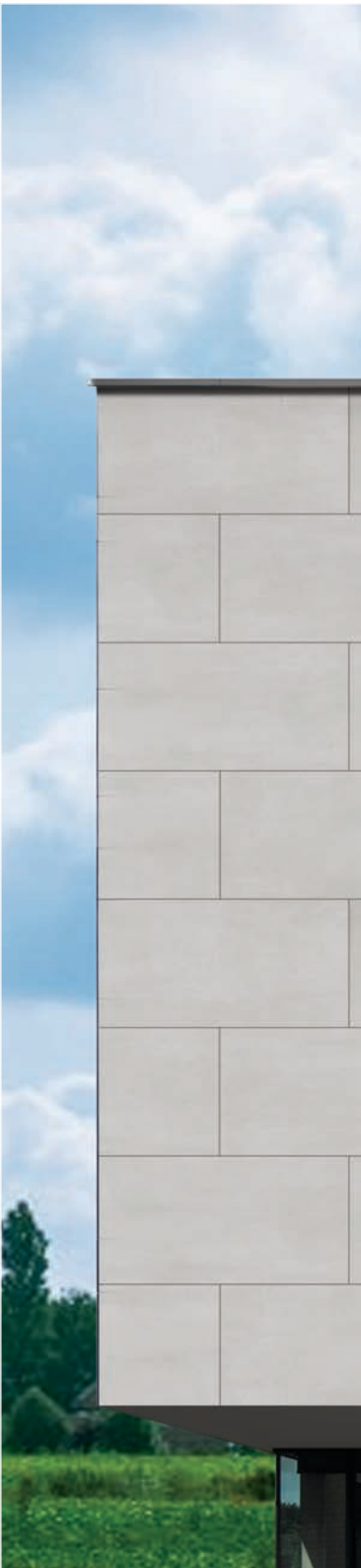





RENO GREY | 2'X4' | MATT | THICKNESS : 5MM

THE SLIM | 600 x 1200 mm  
(5 mm Thick)



RENO BROWN

MATT



TEMPO GREY

MATT



TEMPO GRIS

MATT







TEMPO GRIS | 2'X4' | MATT | THICKNESS : 5MM

THE SLIM | 600 x 1200 mm  
(5 mm Thick)



TEMPO MARFIL MATT



TEMPO BEIGE MATT



TEMPO BROWN MATT

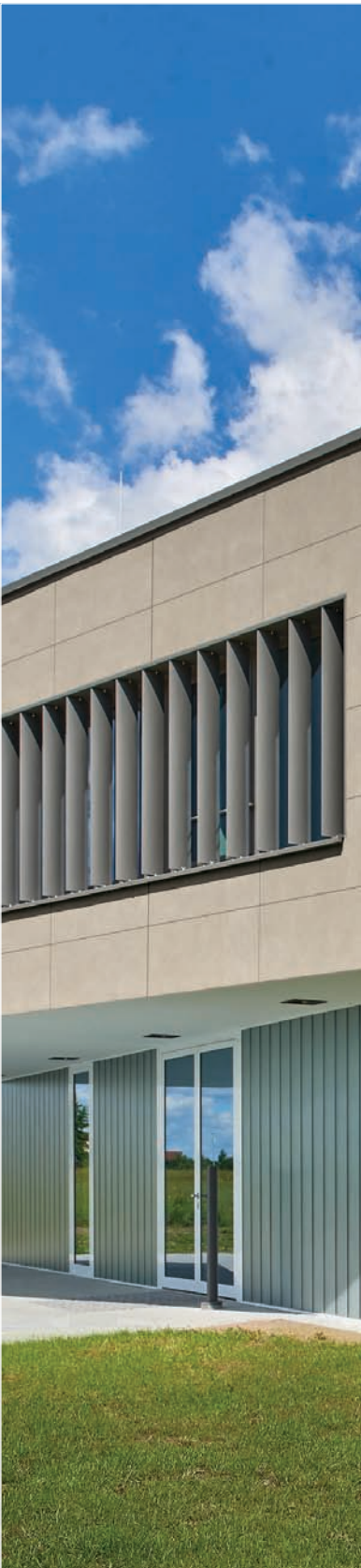





TEMPO BEIGE | 2'X4' | MATT | THICKNESS : 5MM



THE SLIM | 600 x 1200 mm  
(5 mm Thick)

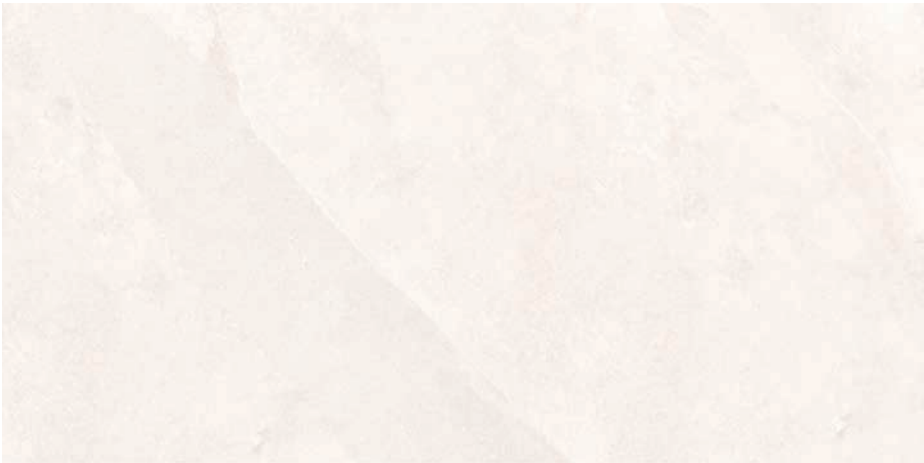

DUMO MARFIL

MATT



DUMO BRONZE

MATT



DUMO NERO

MATT







DUMO NERO | 2'X4' | MATT | THICKNESS : 5MM

THE SLIM | 600 x 1200 mm  
(5 mm Thick)

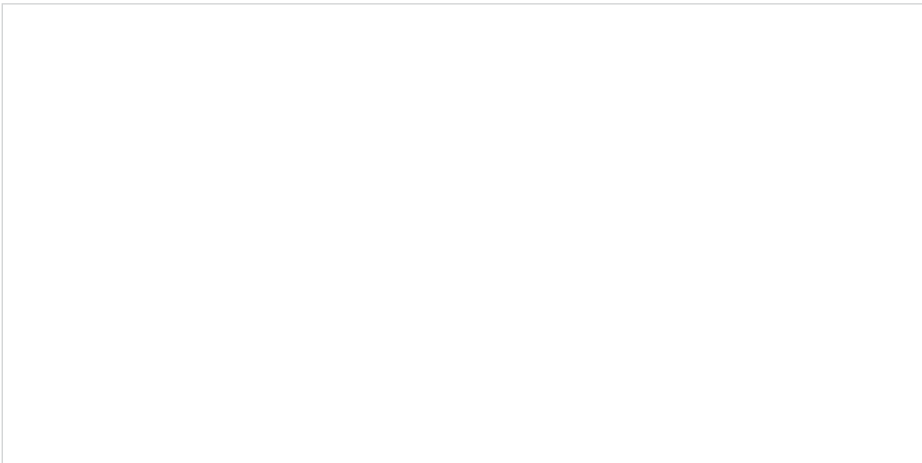

ARENA WHITE

SATIN MATT

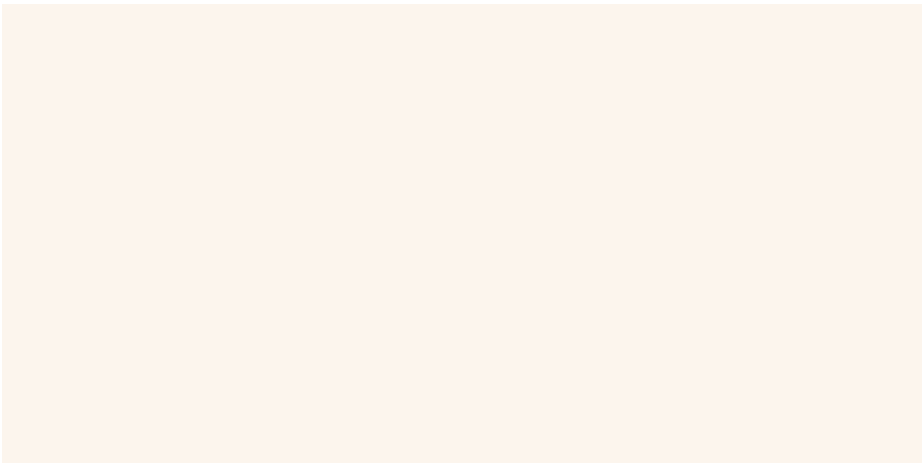

ARENA IVORY

SATIN MATT

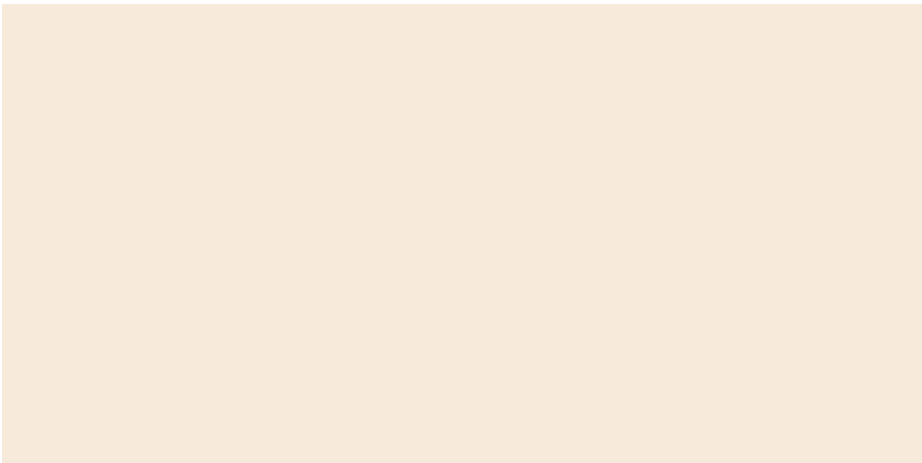

ARENA BEIGE

SATIN MATT







ARENA BEIGE | 2'X4' | SATIN MATT | THICKNESS : 5MM

THE SLIM | 600 x 1200 mm  
(5 mm Thick)



ARENA GREY

SATIN MATT



ARENA GRIS

SATIN MATT

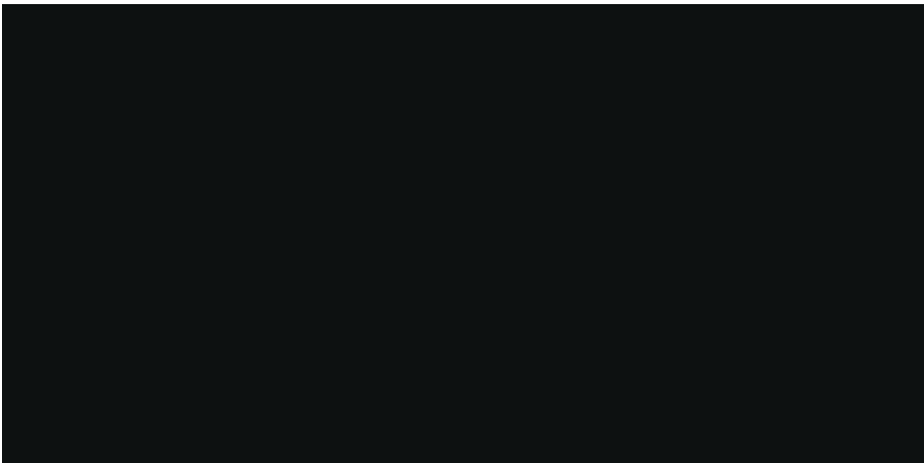

ARENA BLACK

SATIN MATT







ARENA GRIS & ARENA GREY | 2'X4' | SATIN MATT | THICKNESS : 5MM

THE SLIM | 600 x 1200 mm  
(5 mm Thick)



NOVA TEAK

ROTO



NOVA ROSEWOOD

ROTO



NOVA WENGE

ROTO







NOVA WENGE | 2'X4' | ROTO | THICKNESS : 5MM



THE SLIM | 600 x 1200 mm  
(5 mm Thick)

- 

For wall application
- 

For floor application
- 

Fine detailing
- 

Stain resistant
- 

Water resistant



VETRO IVORY

BUSH HAMMER



VETRO BEIGE

BUSH HAMMER



VETRO BRONZE

BUSH HAMMER





VETRO NERO

BUSH HAMMER



VETRO NERO | 2'X4' | BUSH HAMMER | THICKNESS : 5MM

PACKING DETAILS

DIMENSIONS (MM)	NO. OF SLABS/BOX	COVERAGE AREA
600X1200(5mm)	04	2.88 m <sup>2</sup>

TECHNICAL SPECIFICATIONS

S.No	Technical Characteristics	ISO 13006:2018 Group B Ia	Kajaria Eternity STD Value	Test Method
1.	Length and Width	± 0.3%	± 0.10%	ISO 10545-2
2	Thickness	± 5.0%	± 4.00%	
3	Straightness of Sides	± 0.3%	± 0.10%	
4	Rectangularity	± 0.3%	± 0.10%	
5	Surface Flatness	± 0.4%	± 0.15%	
6	Surface Quality	Minimum 95% free from visible defects.	No visible defects.	
7	Modulus of Rupture	≥ 35 N/mm <sup>2</sup>	≥ 35 N/mm <sup>2</sup>	ISO 10545-4
8	Breaking Strength	≥ 700 N	≥ 700 N	
9	Water Absorption	≤ 0.5%	≤ 0.08%	ISO 10545-3
10	Surface Abrasion Resistance	Report abrasion class & cycles passed	RUSTIC =Class IV, 6000-12000 rev	ISO 10545-7
11	Scratch Hardness (MOH's Scale)	Manufacture to state the class	Min 5	En101
12	Stain Resistance*	Min Class 3	Min Class 3	ISO 10545-14
13	Chemical Resistance#	Manufacture to state the class	Min GB, GLB, GHB	ISO 10545-13
14	Crazing Resistance (glazed tiles)	Required	Passes 4 cycles at 7.0 kg/cm <sup>2</sup>	ISO 10545-11
15	Imapct Resistance	Test Method Available	No identification or cracking	ISO 10545-5
16	Co-efficient of thermal Expansion	Test Method Available	6 x 10 <sup>-6</sup> Max	ISO 10545-8
17	Frost Resistance	Required	100 Cycle Pass	ISO 10545-12
18	Co-efficient of Friction	Manufacture to state the class	> 0.4	ISO 10545-17
19	Co-efficient of Friction	No Damage	10 cycles passed	ISO 10545-9
20	Colour resistance to UV light	Resistance	Resistance	DIN 51094

- # Resistance to acids & alkalis (Exception of Hydrofluoric acid & its compounds)
- \*\* Vitrified tiles have resistance to most of the stains / chemicals but, it is recommended to take due care while laying and for day-to-day maintenance.
- \* Applicable in Gailpur plant only.
- Colours in the catalogue are as accurate as printing process allows.  
Please check actual tile sample before making the final selection.

■ Sizes mentioned in the catalogue are nominal sizes only.

■ No claim will be entertained once the tiles are fixed.

■ For better laying, please follow the instructions on the packaging box.

■ In case it is required to lay the tiles on wall or floor in STAGGERED PATTERN, then always lay them in Overlap 20:80 ratio, as shown in VISUAL 1 instead of Brick pattern (overlap 50:50 ratio), as shown in VISUAL 2.

■ Please make sure to check the shade/finish with the sales agent/dealer before making the final purchase because there might be variation in actual finish and that shown in the catalogue. The company will not bear any loss in such case.



VISUAL 1



VISUAL 2





## KAJARIA DISPLAY CENTRES

### NORTH

- ◆ **CHANDIGARH :**  
SCO-8,1<sup>st</sup> floor, Sector 7C,  
Madhya Marg,  
Chandigarh - 160019  
Phone : +91-172- 4631417  
Mobile : 9779021253, 9779021262
- ◆ **DELHI:**  
J-1/B-1 (Extn.), Mohan Co-operative  
Industrial Estate, (Opp. Badar Pur Thermal  
Power Station), Mathura Road,  
New Delhi - 110 044. INDIA  
Mobile : 9717795205, 9717795192
- ◆ **DEHRADUN :**  
Fortuna Tower, 1078, First Floor,  
Opp. IMA Blood Bank,  
Chakrata Road Dehradun - 248001  
Mobile : 7755001347, 9717795202  
7755001346
- ◆ **JAIPUR :**  
G-1, G-2, Aishwarya Tower,  
Near Hotel Hawa Mahal, Ajmer Road  
Jaipur-302005, Rajasthan  
Phone - +91-141-2222955, 2223425
- ◆ **LUCKNOW :**  
7, Tajpuria palace, Faizabad Road,  
Indira Nagar, Lucknow, Uttar Pradesh  
Mobile: 9717795204, 9956252777
- ◆ **VARANASI:**  
Rukmani Tower, N8/247-2K-1,  
DLW, BHU Road, Newada, Sunderpur  
Varanasi-221005, Uttar Pradesh  
Mobile : 9005095500, 9811912854

## SALES REPRESENTATIVE

### NORTH

- GURGAON :**  
Mobile : 9717795209, 9717795210, 9717795156
- NOIDA :**  
Mobile : 9717795205, 9717795190 , 9717795200
- DELHI & FARIDABAD:**  
Mobile : 9560553304, 9971744115, 9717795192
- KUMAON :**  
Mobile : 7755001348, 7755001349, 9717795202
- WESTERN UP :**  
Mobile : 9717795202, 8800093020, 7755001348
- HARYANA :**  
Mobile : 8295200155, 8295200410
- LUDHIANA :**  
Mobile : 9779021264, 9779021270, 9779021255, 9779021267
- HIMANCHAL PRADESH :**  
Mobile : 9779027169, 9779021253
- JAMMU & KASHMIR :**  
Mobile : 9906906622, 9086411081

### WEST

- ◆ **MUMBAI :**  
B WING, 617-620, Bonanza,  
Sahar Plaza Complex, 6th Floor,  
M. V Road, Near Hotel Kohinoor Continental,  
JB Nagar, Andheri East.  
Mumbai - 400059, Maharashtra  
Phone : +91-22-67819000
- ◆ **PUNE :**  
2nd Floor, Grace Platina, Opp.  
Kumar Pacific Mallshankar Seth Road  
Pune 411042  
Mobile : 973008497, 9730088498, 973008499

### SOUTH

- ◆ **BANGALORE :**  
Farah Icon, 119 2nd Floor,  
Opp. New Pass Port Kendra, Lalbagh Road,  
Bangalore-560 027, Karnataka  
Mobile: 9008402951, 9008402949, 9008016799
- ◆ **CHENNAI :**  
Old No.10,New No.46,Montieth Road  
Above Wait Rose Super market  
Egmore,Chennai - 600 008.  
Mobile : 9791178678, 9952094333
- ◆ **COCHIN :**  
Door No. 48/557-C, MN Square  
Near Gold Souk, NH By Pass, Vyttila,  
Cochin 682019, Kerala  
Mobile: 9746474729

### EAST

- ASSAM :**  
Mobile : 9987701019, 9311299711
- BIHAR :**  
Mobile : 9771458963, 9892408080
- JHARKHAND :**  
Mobile : 9934011406, 7903234048
- ORISSA :**  
Mobile : 9937185338, 9937285865
- KOLKATA :**  
Mobile : 9007011028, 9007011021

### SOUTH

- ANDHRA PRADESH :**  
Mobile : 9000300790
- VIJAYAWADA :**  
Mobile : 7680046467, 9000300790

### SOUTH

- ◆ **COIMBATORE :**  
1<sup>st</sup> Floor, No.57, Cowley Brown Road, Near Central  
Library, R.S.Puram Coimbatore - 641002.  
Mobile : 9629944454, 9677708080
- ◆ **HYDERABAD :**  
#3 - 143, 1st Floor, Nirvana Building,  
Kavuri Hills, Police Station Opp. Road, Madhapur  
Hyderabad - 500081, Telangana  
Mobile : 9000304996, 9000304992,  
9000005383, 7680000890, 9000304997

### WEST

- AURANGABAD :**  
Mobile : 8600992620, 9730088497
- GOA :**  
Mobile : 9665046116, 9730088497, 7028018708
- NASIK :**  
Mobile : 8600992620, 9730088497, 7028030538
- AHMEDABAD :**  
Mobile : 9724340887, 9998804440
- NAGPUR :**  
Mobile : 9987538689, 9730088497

### CENTRAL

- CHHATTISGARH :**  
Mobile : 9981528088
- RAIPUR :**  
Mobile : 9758598467, 9981528088
- BILASPUR :**  
Mobile : 7898028779, 9981528088
- BHOPAL :**  
Mobile : 9981528092
- INDORE :**  
Mobile : 9630025576, 9981528089



Toll Free No.: 1800-11-2992 | Email: [info@kajariaeternity.com](mailto:info@kajariaeternity.com) | For exports: [global@kajariaeternity.com](mailto:global@kajariaeternity.com)  
Website: [www.kajariaeternity.com](http://www.kajariaeternity.com)